Neue Bank
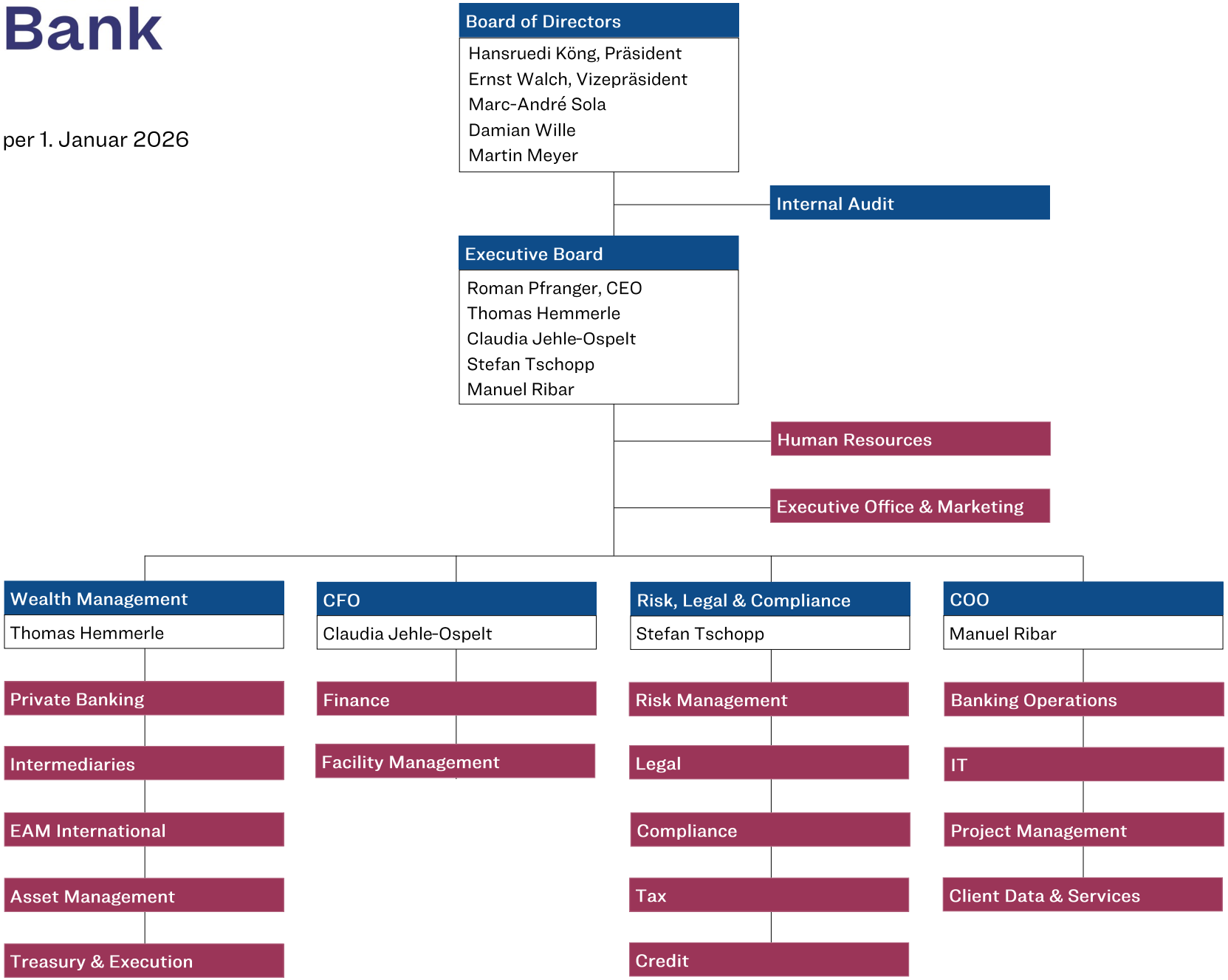
Organigramm per 1. Januar 2026